

BROWNING'S SUBDIVISION

OF
 THAT PART OF THE NORTH 21/5 OF THE SOUTH 41/5 OF
 LOTS 18, 19, & 20 OF COMMISSIONERS SUBDIVISION OF THE
 HANSON GRANT LYING WESTERLY OF STATE ROAD NO. 5

BY
FUGATE & GREENLEES
 STUART, FLORIDA

SCALE 1"=100' FEB. 1958

FILED & RECORDED
 IN MARTIN COUNTY, FLA.
 1958 FEB 11 AM 11:19
 Dorothy Peice
 DOROTHY PEICE, CLERK

THIS PLAT FILED FOR RECORD
 AT 11:19 AM THIS 11th DAY OF February
 A.D. 1958 AND RECORDED IN PLAT
 BOOK 3 ON PAGE 85 IN THE
 OFFICE OF THE CLERK OF THE
 CIRCUIT COURT, MARTIN
 COUNTY, FLORIDA.
 CLERK OF THE
 CIRCUIT COURT Dorothy Peice
 FILE NO. 61435

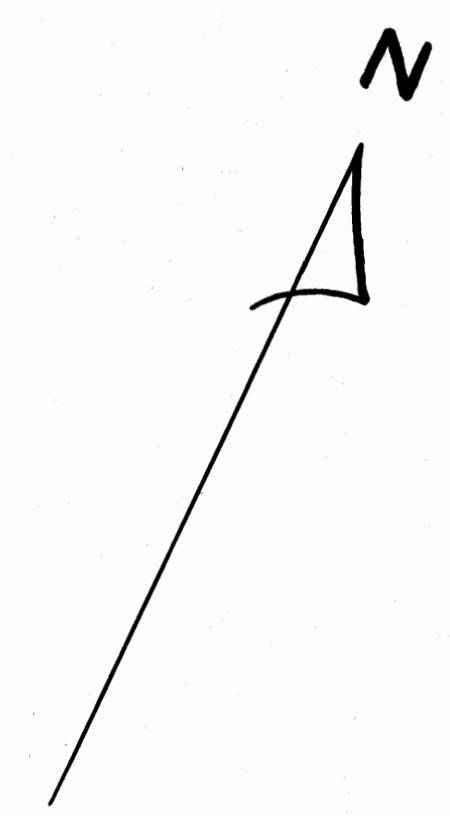

DEDICATION

STATE OF FLORIDA } SS
 COUNTY OF MARTIN

KNOW ALL MEN BY THESE PRESENTS That George D. Browning and Selma F. Browning his wife and Paul Bellou and Anna M. Bellou his wife being the owners of the following described peice or parcel of land, situated, lying and being in Martin County, Florida described as follows, to wit: That part of the north 21/5 of the south 41/5 of Lots 18, 19 and 20, of Commissioners Sub-division of the Hanson Grant lying westerly of State Road No. 5. Has caused the attached plat to be made and said land to be subdivided as indicated on this plat, and do hereby dedicate to the perpetual use of the public the roads and easements as shown hereon reserving however unto itself, its successors, legal representatives and assigns, the reversion or right of reversion of said roads, if the same should be abandoned by the public or discontinued by law.
 Dated this 11 day of February A.D. 1958.

WITNESS: Charles H. Clark
 WITNESS: Earl C. Shouder
 BROWNING SUBDIVISION
 BY: George D. Browning
Selma F. Browning
Paul Bellou
Anna M. Bellou

CERTIFICATE

STATE OF FLORIDA } SS
 COUNTY OF MARTIN

I hereby certify that the plat shown hereon is a true and correct representation of a survey under my direction, and that said survey was accurate to the best of my knowledge and belief, and that permanent reference monuments were placed as prescribed by law.

Joseph S. Greenlees
 JOSEPH S. GREENLEES
 REGISTERED LAND SURVEYOR
 FLORIDA Certificate No. 665

Subscribed and sworn to before me at STUART,
 FLORIDA this 11th day of Feb. 1958.
Letitia Zanetta
 Notary Public.
 My Commission Expires July 6, 1960

APPROVED May J. Byrd
 Board of County Commissioners Chairman
 BY: _____

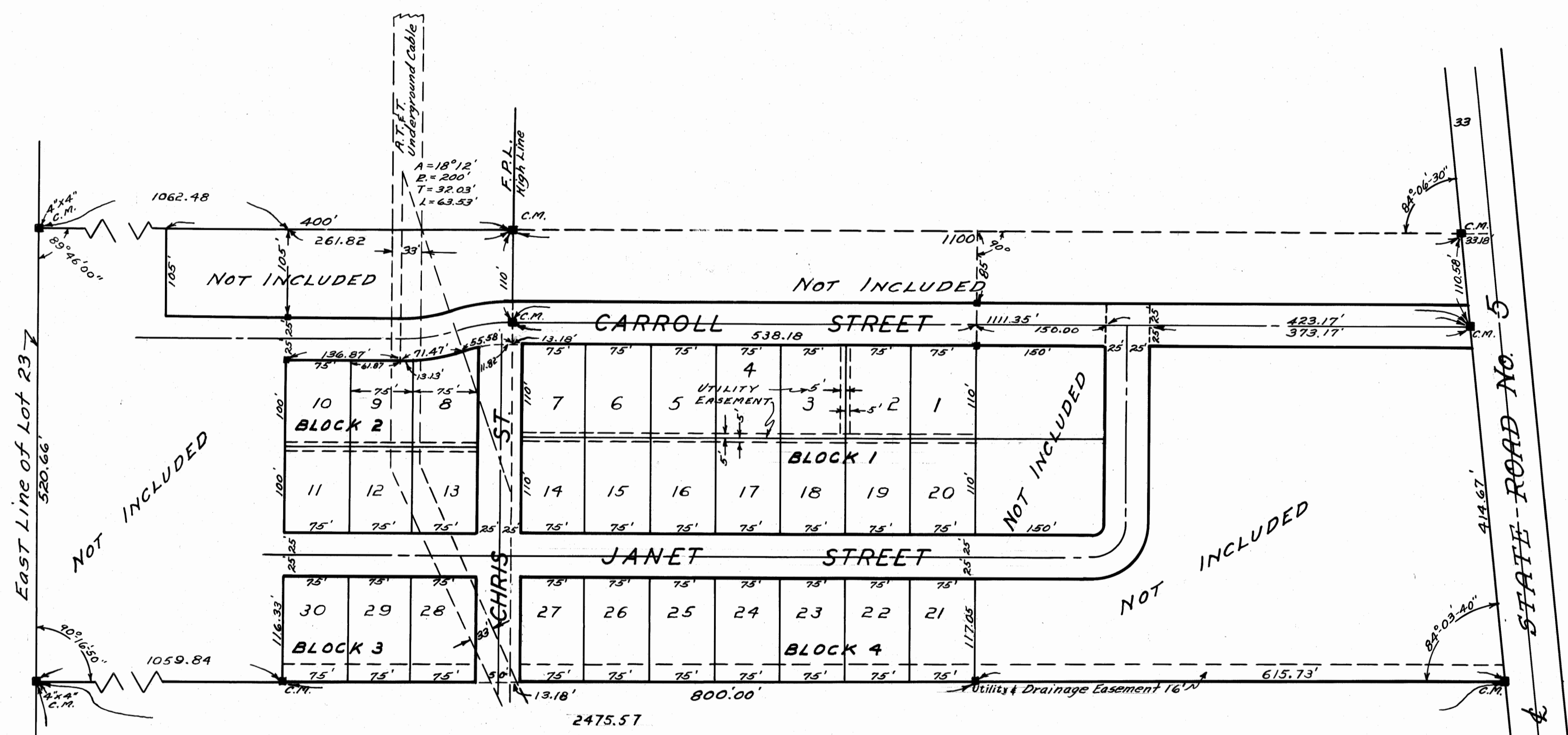

ACKNOWLEDGEMENT

STATE OF FLORIDA } SS
 COUNTY OF MARTIN

Before me this day personally appeared George D. Browning and Selma F. Browning his wife and Paul Bellou and Anna M. Bellou his wife to me well known to be the persons who executed the foregoing instrument and who acknowledges to and before me that they executed the same for the uses and purposes hereon expressed.

WITNESS my hand and official seal at Stuart, Martin County, Florida
 This 11th day of Feb. 1958.

Letitia Zanetta
 NOTARY PUBLIC

My Commission Expires July 6, 1960

